Closing Process

From Contract to Policy

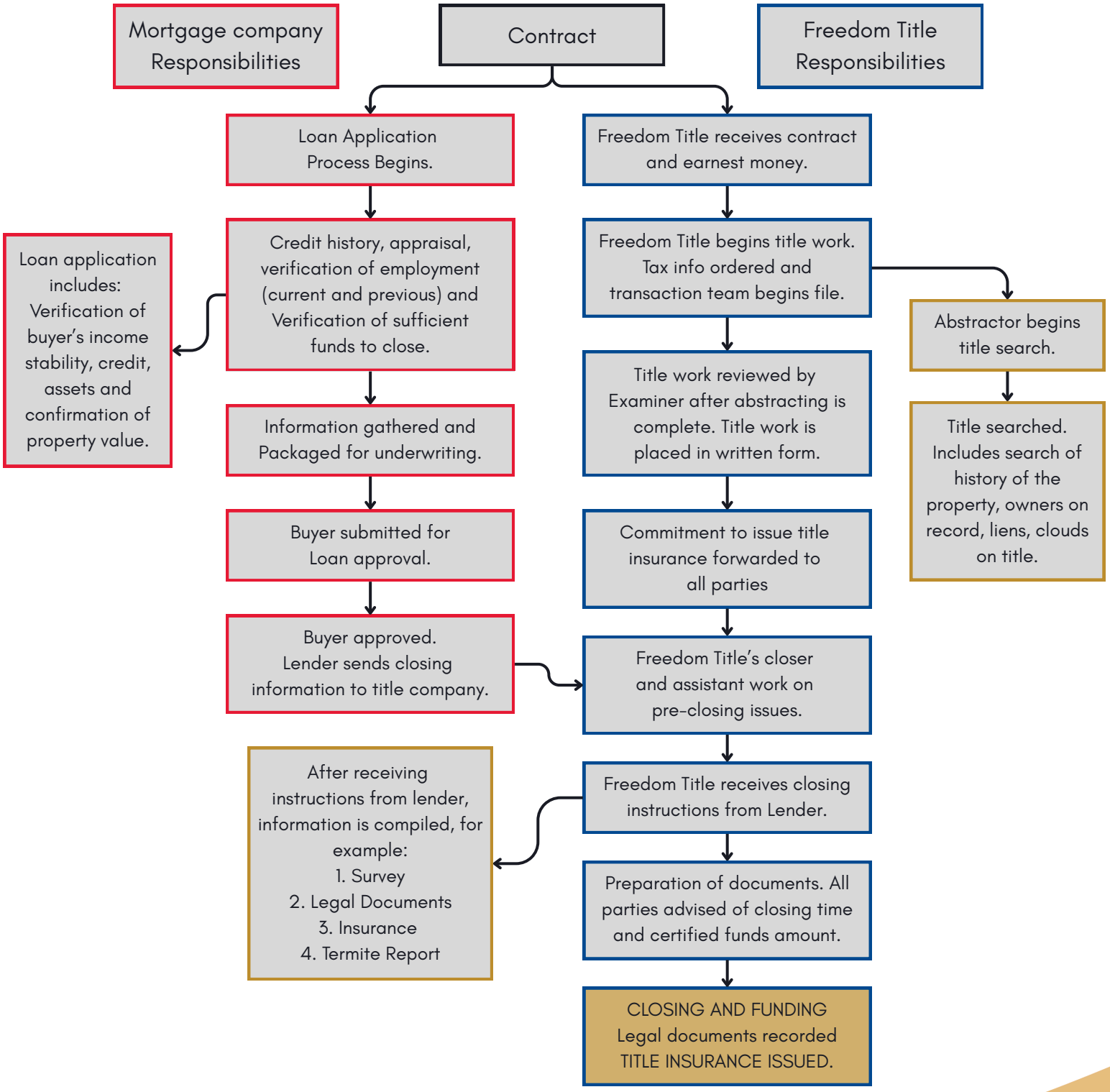

FreedomTitle